

**MUNICIPAL INVENTORY
PLACE RECORD FORM**

LGA Place No: 062

Nannup Town Centre Precinct

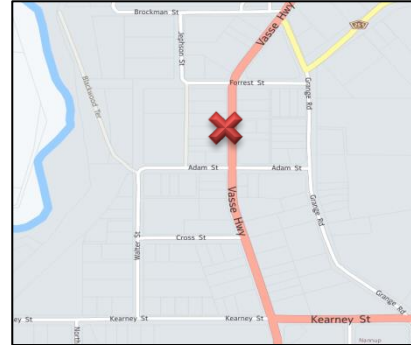
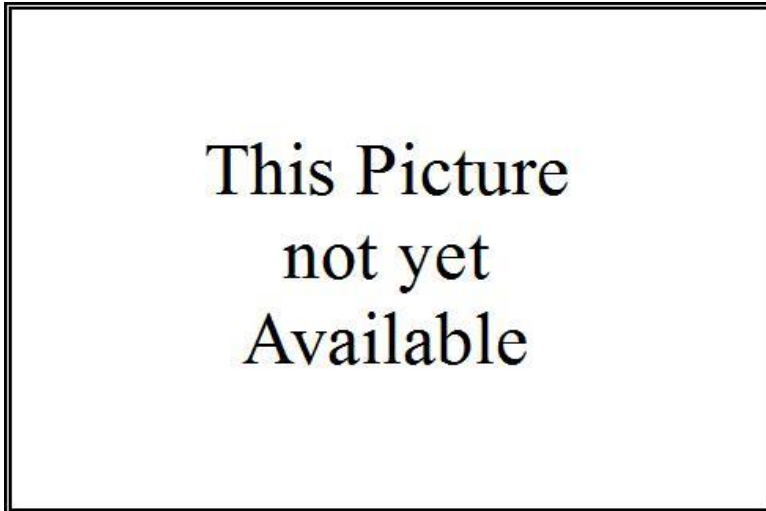

**Lat: -33.977691
Long: 115.764476**

LOCATION

HCWA Reference Number	10646
Other Reference Number	
Name of Place	Nannup Town Centre Precinct
Other Names	
Address	Warren Rd, between Brockman & Kearney Sts
Suburb/Town	Nannup
Local Government Authority	Shire of Nannup

LAND DESCRIPTION

Reserve No.	Lot	Location No.	Plan/Diagram	Vol/Folio

PERIOD

Design Style	
Construction Date	1900 to 1920
Source/Details	

USE(S) OF PLACE

Original	Commercial – Other, Residential - Other
Present	Commercial – Other, Residential - Other
Other	

HISTORICAL NOTES

DESCRIPTION

--

HISTORIC THEME**CATEGORIES OF SIGNIFICANCE**

Community Services & Utilities	Historic
Timber Industry	Social
Settlements	

RATING AND ASSESSMENT**High****Low**

Aesthetic value (streetscape, setting)	1	✓	2	3	4	5
Architectural merit (design features)	1		2	3	4	✓ 5
Rarity value	1		2	3	4	✓ 5
Value as part of a group/precinct	1	✓	2	3	4	5
Condition	1		2	3	✓ 4	5
Integrity	1		2	3	✓ 4	5

STATEMENT OF SIGNIFICANCE

Nannup Town Centre Precinct is significant to the history of the timber industry in the south west of Western Australia and to the history of settlement of the region.

MANAGEMENT RECOMMENDATIONS

Management category A

HERITAGE LISTINGS BY OTHER BODIES

- Heritage Council inHerit Database 2004

SUPPORTING INFORMATION/BIBLIOGRAPHY

- Shire of Nannup Municipal Inventory (No.1) 1996
- Len Talbot "A Place to Stop and Rest" 2003

HISTORY OF LISTING IN MUNICIPAL INVENTORY

	Date Adopted by Council
Initial listing in MI	February 1996
Review of MI	August 2016